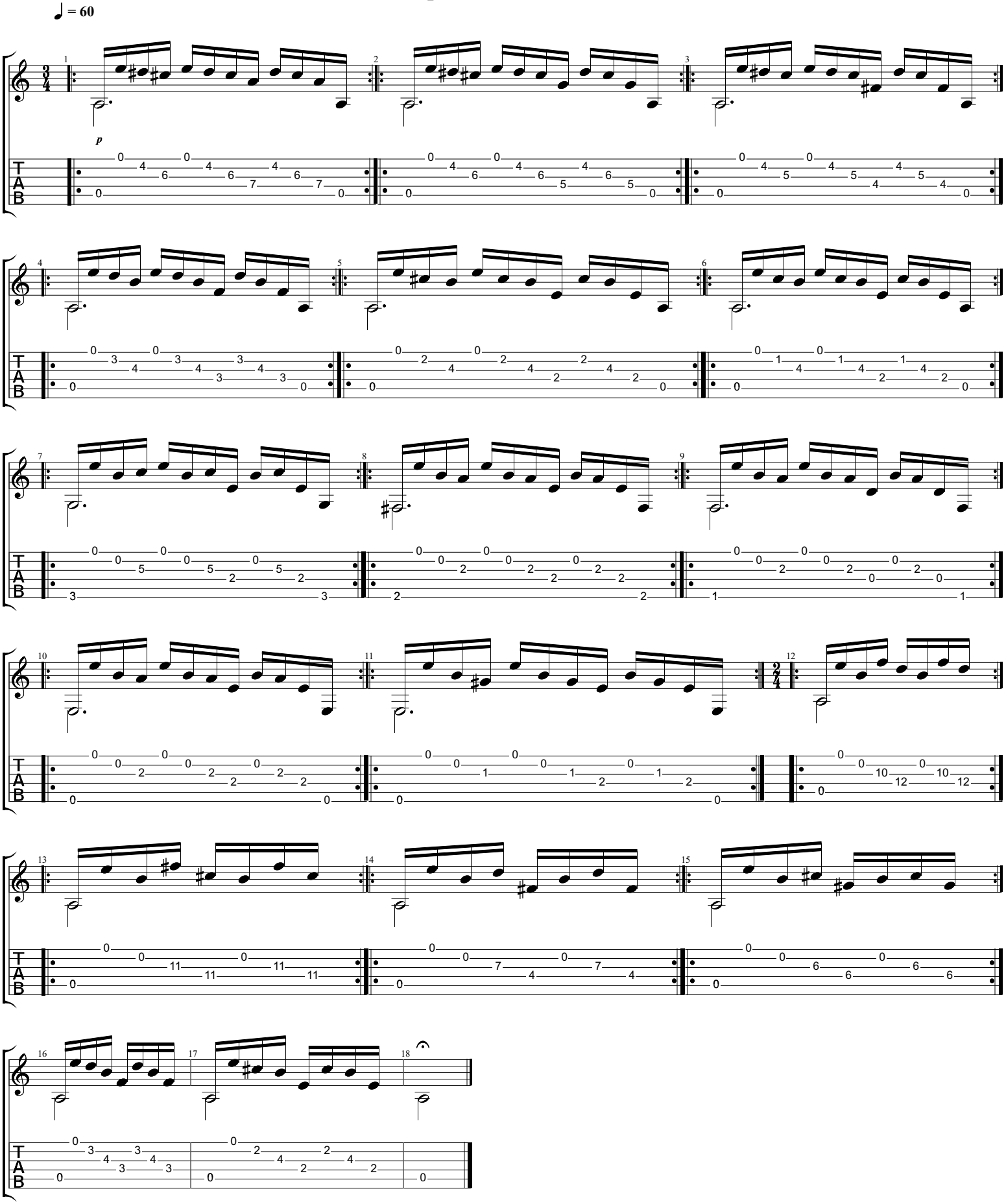# Etudes Simples No 6 - Lee Brouwer